



# **Loyola Knowledge Resource Centre**

## **[Library]**

### **Current Contents Service**

July 2022

Volume: 11 Issue: 7

**Dr. SUNIL KUMAR P. (CHIEF LIBRARIAN)**

**Mr. PRASANTH M.S (Asst. LIBRARIAN)**

**Mrs. ANILA NAIR L.K**

**Dr. LATHA C.L**

LOYOLA COLLEGE OF SOCIAL SCIENCES  
Sreekariyam, Trivandrum  
KERALA-695017

# TABLE OF CONTENTS

DOWN TO EARTH	:	1-4
ECONOMIC & POLITICAL WEEKLY	:	5-10
HARVARD BUSINESS REVIEW	:	11-12
HEALTH ACTION	:	13
INDIAN JOURNAL OF POSITIVE PSYCHOLOGY	:	14
RALLY	:	15
SEMINAR	:	16

30  
years

## Down To Earth

Founded in 1992 to arm you with knowledge critical to shaping a better world

**FOUNDER EDITOR** Anil Agarwal

**EDITOR** Sunita Narain

**MANAGING EDITOR** Richard Mahapatra

**CHIEF COPY EDITOR** Snigdha Das

**SENIOR ASSOCIATE EDITOR** Vibha Varshney

**ASSOCIATE EDITORS** Aditya Misra, Rajit Sengupta

**MULTIMEDIA EDITOR** Arnab Pratim Dutta

**CREATIVE DIRECTOR** Ajit Bajaj

**SUPPLEMENT EDITOR** Souparno Banerjee

**CHIEF CARTOONIST** Sorit Gupta

**REPORTING TEAM** Shagun, Akshit Sangomla, Pulaha Roy, Taran Deol, Shuchita Jha, Rohini Krishnamurthy, Zumbish, Seema Prasad, Himanshu Nitnaware

**SUB EDITOR** Dakshiani Palicha

**WEB EDITORS** Joyjeet Das, Rajat Ghai, Preetha Banerjee

**DESIGN TEAM** Chaitanya Chandan (Art Editor), Sanjit Kumar, Mukesh Kumar Singh (Deputy Art Editors), Ritika Bohra, Yogendra Anand (Illustrators), Shri Krishan

**PHOTO EDITOR** Vikas Choudhary

**PHOTO LIBRARY** Anil Kumar

**PRODUCTION** Rakesh Shrivastava, Gundhar Das

**TECH SUPPORT** Rajendra Rawat, Jaidev Sharma

**MULTIMEDIA** Joel Michael, Aishwarya Iyer, Sunny Gautam, Midhun Vijayan

**INFORMATION AND RESEARCH SUPPORT** Kiran Pandey, Susan Chacko, Madhumita Paul, Sheeja Nair, Lalit Maurya, Dayanidhi Mishra

**CONSULTING EDITOR** Anumita Roychowdhury

**Vol 31, No 4; Total No of Pages: 60**

Editorial, subscriptions and advertisements:  
Society for Environmental Communications,  
41, Tughlakabad Institutional Area, New Delhi 110 062,

Phone: 91-11- 40616000, 29955124,  
29956110, 29956394, 29956399 | Fax: 91-11-29955879.  
Email: editor@downtoearth.org.in

© 2022 Society for Environmental Communications. All rights reserved throughout the world. Reproduction in any manner is prohibited. Printed and published by Richard Mahapatra on behalf of Society for Environmental Communications. Printed at International Print-o-Pac Limited, B-204, 205, Okhla Industrial Area, Phase I, New Delhi-110020, India, and published at 41, Tughlakabad Institutional Area, New Delhi 110 062.

To subscribe, sms 'dte Subscribe' to 56070  
or visit [www.downtoearth.org.in/subscribe](http://www.downtoearth.org.in/subscribe)

FOR ADVERTISEMENTS Jyoti Ghosh  
jghosh@cseindia.org

FOR SUBSCRIPTIONS  
K C R Raja, raja@cseindia.org



◀ Cover design: Ajit Bajaj

Down To Earth does not endorse the content of advertisements printed in the magazine. All disputes are subject to the exclusive jurisdiction of competent courts and forums in Delhi/New Delhi only.

COVER STORY

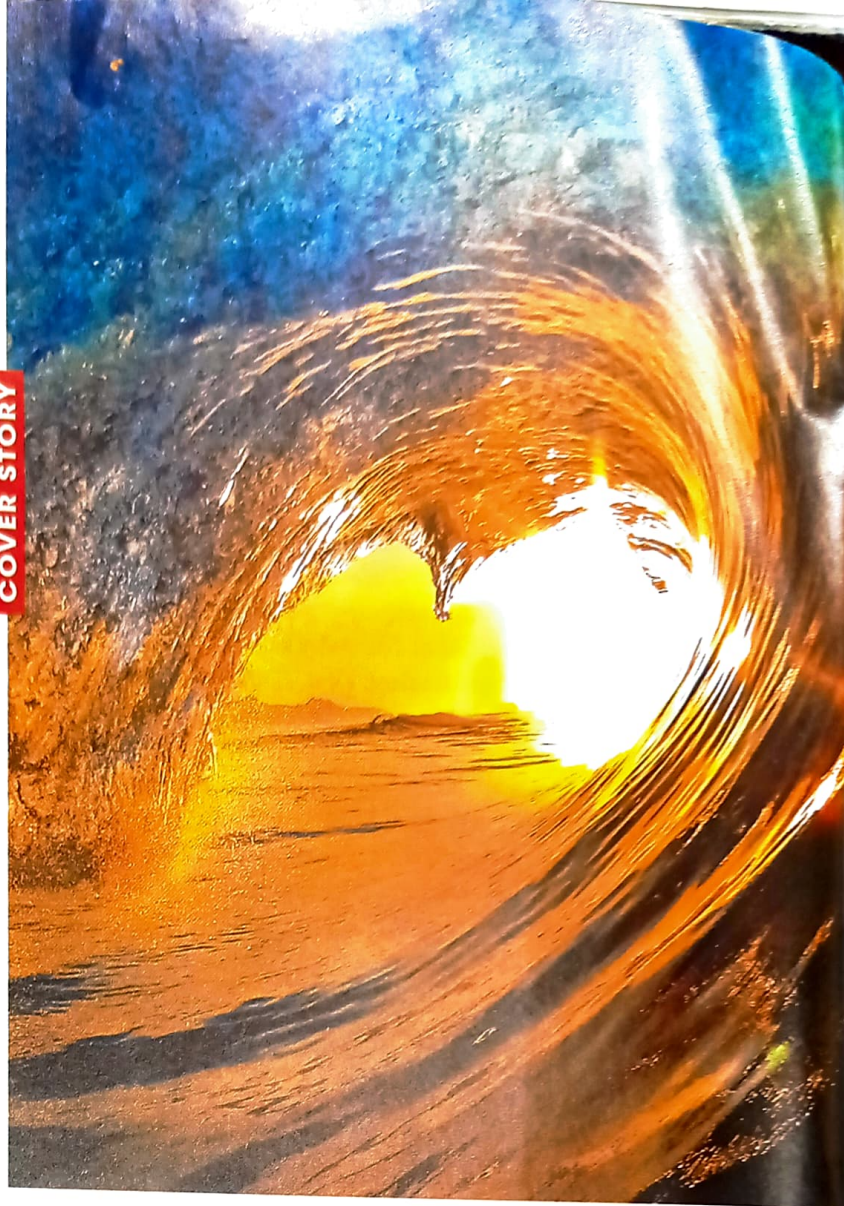

26 The world has not explored its ocean ecosystems enough to truly gauge the impacts of climate change

- 10 **Digest**  
A human-made indigenous forest in Tamil Nadu
- 14 **Jute**  
Fall in production indicates India must change its strategies
- 18 **Tigers under threat**  
Small, isolated populations see increased risk of decline in number
- 22 **Drought in East Africa**  
Climate change aggravating impacts of dry weather
- 40 **World trade woes**  
Developing nations left with little to celebrate at WTO conference
- 42 **Patently absurd**  
India relents to an inadequate COVID-19 patents waiver
- 58 **Civil Lines**  
Widespread surge in youth protests signals major global shifts

# Contents



46

How scientists use sound as a tool to track the impact of anthropogenic activities on faunal diversity

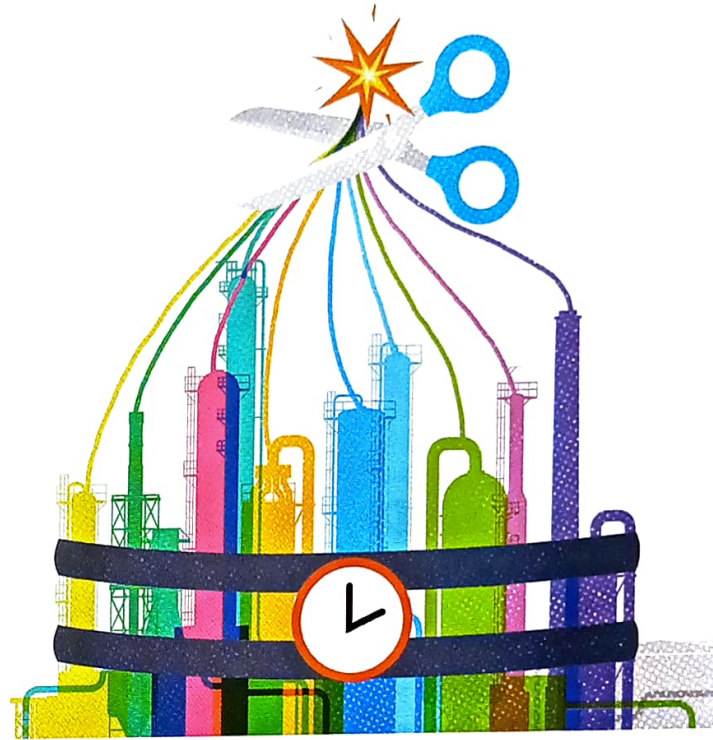

52

Shortfalls in regulation of chemical industry an invitation to myriad disasters



The nutritious rind of the watermelon lends itself to a variety of traditional and modern recipes

54

2

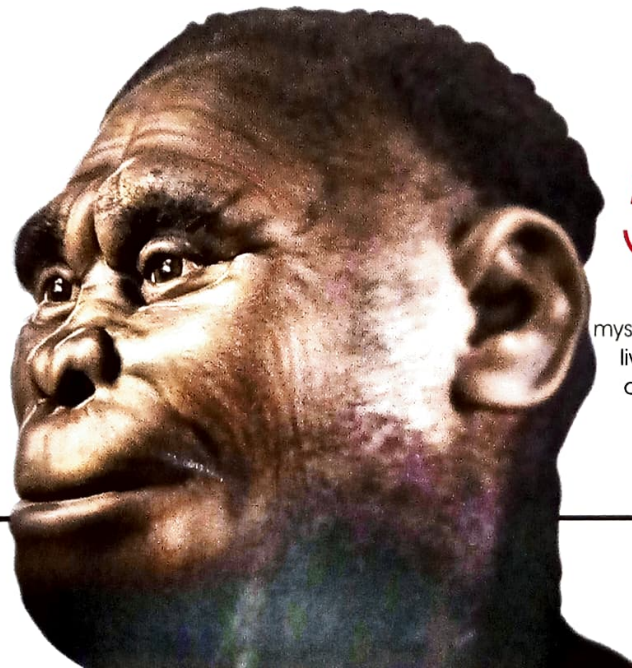

56

There may be mysterious species living unnoticed among us, says anthropologist Gregory Forth

30  
Years

## Down To Earth

Founded in 1992 to arm you with knowledge critical to shaping a better world

**FOUNDER EDITOR** Anil Agarwal

**EDITOR** Sunita Narain

**MANAGING EDITOR** Richard Mahapatra

**CHIEF COPY EDITOR** Snigdha Das

**SENIOR ASSOCIATE EDITOR** Vibha Varshney

**ASSOCIATE EDITORS** Aditya Misra, Rajit Sengupta

**MULTIMEDIA EDITOR** Arnab Pratim Dutta

**CREATIVE DIRECTOR** Ajit Bajaj

**SUPPLEMENT EDITOR** Souparno Banerjee

**CHIEF CARTOONIST** Sorit Gupto

**REPORTING TEAM** Shagun, Akshith Sangomla, Pulaha Roy, Taran Deol, Shuchita Jha, Rohini Krishnamurthy, Zumbish, Seema Prasad, Himanshu Nitnaware

**SUB EDITOR** Dakshiani Palicha

**WEB EDITORS** Joyjeet Das, Rajat Ghai, Preetha Banerjee, Nandita Banerji

**DESIGN TEAM** Chaitanya Chandan (Art Editor), Sanjit Kumar, Mukesh Kumar Singh (Deputy Art Editors), Ritika Bohra, Yogendra Anand (Illustrators), Shri Krishan

**PHOTO EDITOR** Vikas Choudhary

**PHOTO LIBRARY** Anil Kumar

**PRODUCTION** Rakesh Shrivastava, Gundhar Das

**TECH SUPPORT** Rajendra Rawat, Jaidev Sharma

**MULTIMEDIA** Joel Michael, Aishwarya Iyer, Sunny Gautam, Midhun Vijayan

**INFORMATION AND RESEARCH SUPPORT** Kiran Pandey, Susan Chacko, Madhumita Paul, Sheeja Nair, Lalit Maurya, Dayanidhi Mishra

**CONSULTING EDITOR** Anumita Roychowdhury

**Vol 31, No 5; Total No of Pages: 60**

Editorial, subscriptions and advertisements:  
Society for Environmental Communications,  
41, Tughlakabad Institutional Area, New Delhi 110062,  
Phone: 91-11-40616000, 29955124,  
29956110, 29956394, 29956399 | Fax: 91-11-29955879.  
Email: editor@downtoearth.org.in

© 2022 Society for Environmental Communications. All rights reserved throughout the world. Reproduction in any manner is prohibited. Printed and published by Richard Mahapatra on behalf of Society for Environmental Communications. Printed at International Print-o-Pac Limited, B-204, 205, Okhla Industrial Area, Phase I, New Delhi-110020, India, and published at 41, Tughlakabad Institutional Area, New Delhi 110062.

To subscribe, sms 'die Subscribe' to 56070  
or visit [www.downtoearth.org.in/subscribe](http://www.downtoearth.org.in/subscribe)

**FOR ADVERTISEMENTS** Jyoti Ghosh  
jghosh@cseindia.org

**FOR SUBSCRIPTIONS**  
K C R Raja, raja@cseindia.org

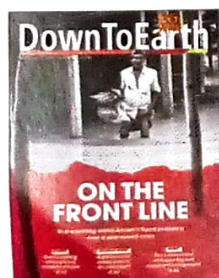

◀ Cover design: Ajit Bajaj

COVER STORY



26 The flood season in Assam is turning into a flood-year. Can the state cope with this new normal?

### 11 Digest

US may see a major setback on its commitment to reduce emissions

### 14 Diabetes

Cases are soaring among children, adolescents in India

### 18 Tribal health

Vulnerable groups suffer with family planning surgeries out of reach

### 20 Afforestation

Do Miyawaki forests genuinely help the environment?

### 48 Potently absurd

The story of Peppa Pig gets as absurd as it can in the time of war

### 58 Civil Lines

The world sees the return of chronic hunger and high levels of malnutrition



Down To Earth does not endorse the content of advertisements printed in the magazine. All disputes are subject to the exclusive jurisdiction of competent courts and forums in Delhi/New Delhi only.

# Contents

WORLD NATURE CONSERVATION DAY



24

Plant clinics are sprouting across Africa, Asia and Latin America



44

Budget expenditure trends suggest India is far from its goal to double farm income

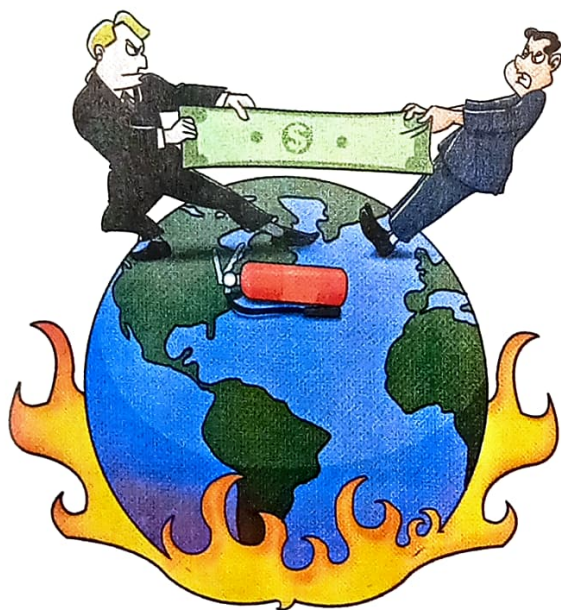

The unfruitful negotiations at Bonn has induced despair among developing countries

52

4

54

Journalist Sejal Mehta explores creatures that live in zones where the sea meets the shores



## Introduction

5 This edition of the Review of Rural Affairs brings together five papers that highlight the issues of livelihood insecurity and fragility in general and poverty, inequality, and employment insecurity in particular among the rural populations, especially farmers and labourers. Observed through the lenses of occupations and castes, the persisting trends of heightened vulnerability of the poorest groups, which the papers bring to the fore, are reflective of the broader economic phenomena encompassing the country, that of agrarian distress and the informalisation and contractualisation of the formal workforce.

## An Empirical Investigation of Real Farm Incomes across Indian States between 1987–88 and 2011–12

7 Using the unit-level data from various rounds of the Employment and Unemployment Survey of the National Sample Survey Office, the first consistent time series of average real farm income per cultivator for 18 major Indian states for 1987–88, 1993–94, 1999–2000, 2004–05, 2007–08, 2009–10, and 2011–12 is presented. Using this data, two sets of issues are studied. First, how did real farm income evolve across these 18 Indian states? Second, did the market-oriented reforms of agricultural marketing systems increase these incomes? It is found that market-oriented reforms did not increase real farm incomes.  
— *Deepankar Basu, Kartik Misra*

## Farm Size and Farmers' Income, Consumption, and Poverty in India: Statewise Estimates of Direct Income Support to Farmer Households

15 Using unit-level data from the 70th National Sample Survey round Situation Assessment Survey of Agricultural Households, the paper seeks to determine, for major states, the minimum farm size of cultivated land at which the average monthly income of farmer households from cultivation exceeds their average monthly consumption expenditure and the minimum farm size at which the average monthly income from all sources exceeds their poverty-line-equivalent income. It then estimates the income support for those households that are not able to meet their average monthly consumption expenditure and those below the poverty line. — *H R Sharma, S H Malik*

## Income and Inequality across Rural–Urban, Occupational, and Caste Divides

23 The evolution of income in India in 2014–19 is analysed, and it is found that the lower end of the income distribution has experienced significant losses—the bottom ventile shows not only a decline in the income share of ~41% but also a negative real average income growth of -5.5% per annum. Further investigating the composition of this part of the distribution using rural and urban splits, it is found that even as the income shares at the bottom of the urban distribution have increased over time, those at the bottom of the rural distribution have decreased. — *Anand Sahasranaman, Nishanth Kumar*

## Caste Inequalities in Access to Regular Non-farm Jobs and the Likely Implication of the Industrial Relations Code

31 This paper attempts to highlight the extent of employment insecurity and informality among the formal regular workers in the formal non-farm sector and examines the differential data outcomes across various caste groups. It also highlights the likely implications of the various provisions of the newly enacted Industrial Relations Code, 2020 on the access to the most secured jobs across different caste groups. — *Deepika Jajoria, Manoj Jatav*

## Effects of the COVID-19 Pandemic on the Rural Non-farm Self-employed in India: Does Skill Make a Difference?

39 Examining the importance of skills, especially through vocational training, for the rural non-farm sector, this paper studies the impact of these skills in overcoming the disruptions caused by the COVID-19 pandemic. The difference-in-differences technique has been used to assess the differential impact of COVID-19 on the earnings of skilled and unskilled self-employed activities. Although every section of the rural non-farm activities has been adversely affected due to the pandemic, the impact is more severe on unskilled individuals as compared to skilled individuals. — *Indrajit Bairagya*

## EDITORIAL

Demolish and Punish ..... 7

## COMMENT

Loss of Majority and Loss of Principles ..... 8

## FROM THE EDITOR'S DESK

Democracy Tottering between Deal and Dialogue ..... 9

FROM 50 YEARS AGO ..... 9

## STRATEGIC AFFAIRS

Authoritarian Populism, Illiberal Democracy and the Making of an Economic Crisis: The Case of Sri Lanka—*Shweta Singh* ..... 10

## COMMENTARY

Revaluing Unpaid Work—*Prabha Kotiswaran* ..... 14Measuring Participation and Contribution of Rural Men and Women in Indian Agriculture—*Anil Kumar, Ananta Sarkar, Neetish Kumar, Tanuja S, P S Pandey* ..... 20Politics of Disinformation—*Ruchi Gupta* ..... 25Denationalised Elites and Their Search for Global Ranking of Higher Education Institutions—*Arun Kumar Patnaik, K Laxminarayana* ..... 28Religious Polarisation Outweighs Ethnic Mobilisation: Explaining NDA's Victory in Assam—*Vikas Tripathi, Dhruva Pratim Sharma* ..... 31

## BOOK REVIEWS

*Beyond Consumption: India's New Middle Class in the Neo-Liberal Times*—The Political Economy of India's New Middle Class—*Ashutosh Kumar* ..... 35*Revolution in Reform: Trade-Unionism in Lahore, c 1920-1970*—A Genuine Effort to Chronicle the Mughalpora Workers' Movement—*Robert Rahman Raman* ..... 37*A Strategic Myth: 'Underdevelopment' in Jammu and Kashmir*—The Strategic Myths Surrounding J&K's Developmental Experience—*T C A Raghavan* ..... 39*Industrialisation for Employment and Growth in India: Lessons from Small Firm Clusters and Beyond*—Quest for an Indian Manufacturing Future—*Amit Basole* ..... 40

## PERSPECTIVES

The Law of the Executive—*Anushka Singh* ..... 43

## INSIGHT

OTT Platforms and the New Dalit Characters in Indian Cinema—*Harish S Wankhede* ..... 48

## SPECIAL ARTICLES

Right to the City: The Street Vendors Act of 2014 and the Collective Struggles of Women Vendors—*Reeju Ray* ..... 55Fiscal Situation of India in the Time of COVID-19—*Anuragh Balajee, Shekhar Tomar, Gautham Udupa* ..... 62Export Performance of South Asia—*Mohd Hussain Kunroo, Imran Ahmad* ..... 69Are Macroeconomic Indicators Accountable for Sectoral Stock Price Behaviours?—*Titto Varghese, T R Gurumoorthy* ..... 78

## DISCUSSION

Property and the Enduring State of Famines in Colonial India—*Vishal Singh Deo* ..... 85

## POSTSCRIPT

Poetic Trends: Fetishising Nature and Pathologising the City—*Sreedeeep Bhattacharya, Sneha Roy Choudhury* (88), *Jallikattu: Violence and Vigilantism*—*Rajlakshmi Kanjilal* (89), *My Elegant Toes*—*Rahul Singh* (90), *Last Lines* (91)

LETTERS ..... 4

**Authoritarian Populism and the Making of an Economic Crisis**10 The Rajapaksa clan pushed Sri Lanka towards a grave economic crisis as well as illiberal democracy. — *Shweta Singh***Revaluing Unpaid Work**14 This article analyses the recognition of women's unpaid domestic and care work through the promises of unconditional cash transfers. — *Prabha Kotiswaran***Measuring Participation of Rural Men and Women in Indian Agriculture**20 The Time Use Survey 2019 was used to analyse the participation and contribution of men and women engaged in agriculture and allied sectors. — *Anil Kumar, Ananta Sarkar, Neetish Kumar, Tanuja S, P S Pandey***Politics of Disinformation**25 The essentially political character of the disinformation problem cannot be resolved through regulation and technological fixes alone. — *Ruchi Gupta***Denationalised Elites and Global Ranking of Higher Education Institutions**28 Denationalised elites' search for global ranking of higher educational institutions is devoid of moral and intellectual concerns for a national-popular collective will. — *Arun Kumar Patnaik, K Laxminarayana***Religious Polarisation Outweighs Ethnic Mobilisation**31 The Assam assembly elections continued the trend towards the deepening of religious polarisation. — *Vikas Tripathi, Dhruva Pratim Sharma***The Law of the Executive**43 The Supreme Court order on sedition is significant as it addresses the gap between the design of a law and its working by factoring in the instances of misuse as a ground for constitutional review. — *Anushka Singh***OTT Platforms and the New Dalit Characters in Indian Cinema**48 Dalit representation in Indian cinema has arrived with nuanced attributes, distinct from the earlier cinematic portrayal that mostly depicted them as victims of caste atrocities. — *Harish S Wankhede***Right to the City**55 This paper provides a historical analysis of the Street Vendors (Protection of Livelihood and Regulation of Street Vending) Act, 2014 and the subsequent amendment in 2016. — *Reeju Ray***Fiscal Situation of India in the Time of COVID-19**62 Using data from a cross-section of countries, this paper estimates the relationship between fiscal spending and the spread of COVID-19, economic stringency, and macroeconomic factors. — *Anuragh Balajee, Shekhar Tomar & Gautham Udupa***Export Performance of South Asia**69 South Asia's global market access from 1991 to 2017 is examined through empirical research using trade indexes and gravity econometric estimation. — *Mohd Hussain Kunroo, Imran Ahmad***Macroeconomic Indicators and Sectoral Stock Price Behaviours**78 This paper attempts to identify the significant macroeconomic factors affecting prominent sectoral stock indices. — *Titto Varghese, T R Gurumoorthy***Property and the Enduring State of Famines in Colonial India**85 A response to "Famines in India" (*EPW*, 26 June 2021) interrogates the character of the colonial state and its complicit role in engendering famine-like conditions. — *Vishal Singh Deo***Postscript**88 *Sreedeeep Bhattacharya* and *Sneha Roy Choudhury* on trends in Bengali poetry; *Rajlakshmi Kanjilal* on the intersectionality of animal and human rights in *Jallikattu*; *Rahul Singh* on their elegant toes; and *Last Lines* by *Ponnappa*.



**EDITORIAL**

India's Share of Global FDI Inflows  
Shrinks Sharply ..... 7

**COMMENT**

The Error of 'Judgment' ..... 8

**FROM THE EDITOR'S DESK**

The Self and the Collective in the  
Politics of Defection ..... 9

**FROM 50 YEARS AGO** ..... 9

**ALTERNATIVE STANDPOINT**

Politics of Knowledge  
— Krishna Kumar ..... 10

**COMMENTARY**

Decolonising Decentralised Governance:  
Insights from the Forests of Maharashtra  
— Anuja Anil Date, Sharachchandra Lele ..... 12

Dynamics of Being Rajbanshi:  
Tribe to Caste and the Process  
of 'Retribalisation'  
— Gautam Chandra Roy ..... 16

**BOOK REVIEWS**

*Civility in Crisis: Democracy, Equality and the  
Majoritarian Challenge in India—Solidarity  
beyond Patronage*  
— Ajay Gudavarthy ..... 25

*Development of Environmental Laws in India—  
Mapping the Narrative of Environmental Law*  
— Deva Prasad M ..... 27

*Epicentre to Aftermath: Rebuilding and  
Remembering in the Wake of Nepal's  
Earthquakes—Contextualising Disaster  
Aftermath: Some Interdisciplinary Insights  
from Nepal*  
— Jeevan R Sharma ..... 29

**INSIGHT**

Delimitation of J&K: Regional Disparity and  
Disproportionate Representation  
— Muhammad Mutahhar Amin ..... 32

**SPECIAL ARTICLES**

Income Inequity in the Utilisation of Inpatient  
Services: Effects of Publicly Financed Health  
Insurance Schemes  
— Vanita Singh, Amit Garg ..... 39

Political Reservations and Service Delivery  
in Village Government  
— Priyanka Pandey, Sandeep Pandey ..... 48

Every Family Its Own Historian?  
The Case of Syrian Christian Family Histories  
— Nidhin Donald ..... 57

**CURRENT STATISTICS** ..... 65

**LETTERS** ..... 4

**Politics of Knowledge**

10 The parallel coexistence of central and provincial spheres in education has a visible functional role but also a less visible political and an even less visible sociocultural role. Several decisions announced since the beginning of 2022 enable us to observe these disparate and simultaneous roles.  
— Krishna Kumar

**Decolonising Decentralised Governance**

12 This article describes three cases from Maharashtra where bureaucratic overreach has impeded emerging forest management by forest dwellers holding community forest resource rights. It reflects on the need for changing the prevalent colonial mindset in the bureaucracy to facilitate genuine decentralised democratic governance. — Anuja Anil Date, Sharachchandra Lele

**Dynamics of Being Rajbanshi**

16 The transition from tribe to caste has remained a contested phenomenon in India. This complex transition is addressed in this article in the context of the Rajbanshi identity, highlighting the various intricacies involved. The frame of retribalisation questions the simplistic tribe-to-caste narrative and reiterates the Rajbanshi's consistent efforts to embrace generic roots left in the past to bargain with the wider society. — Gautam Chandra Roy

**Delimitation of Jammu and Kashmir**

32 The union government went on with the process of delimitation in Jammu and Kashmir with an unflinching focus, disregarding the immense opposition to this exercise by most political parties on the ground. It is essential to enumerate the basic aspects of this delimitation and analyse how these can have profound political consequences in the union territory of J&K.  
— Muhammad Mutahhar Amin

**Income Inequity in the Utilisation of Inpatient Services**

39 The data on equivalised household income and inpatient service utilisation from the National Sample Survey Office are employed to analyse the extent of inequity in the utilisation of inpatient services before (2004) and after (2014) the implementation of the PFHI in 2008. This is done by estimating concentration indices and the horizontal inequity indices.  
— Vanita Singh, Amit Garg

**Political Reservations and Service Delivery in Village Government**

48 The impact of reservations for the Scheduled Castes as village heads is examined on school and governance outcomes. In general, sc reservation is not associated with improved outcomes. The findings can be attributed to negative perceptions, discrimination, and domination faced by the scs.  
— Priyanka Pandey, Sandeep Pandey

**Every Family Its Own Historian?**

57 Family historians select the most desirable facts, figures, myths, and legends to present a strange blend of facts and fancies. This paper explores how the Syrian Christians mobilise, conceive, and position their histories within the social matrix of Kerala and their ideological uses for identity politics.  
— Nidhin Donald



**To Loot or Not to Loot?**

10 The experiment of public-private partnerships in Turkey in the last 20 years showcases George Akerloff and Paul Romer's theory of looting.  
— T Sabri Öncü

**Socio-economic Status and Macroeconomic Beliefs**

13 Using a household-level panel data set on Indian households, it is shown that households' macroeconomic beliefs—their expectations regarding country-level macroeconomic developments—depend on their socio-economic status.  
— Sargam Gupta, Vidya Kamate

**An Analysis of Rural Shocks in India during the Pandemic**

18 Utilising the third round of World Bank survey data collected during September 2020, the employment shocks in rural India are analysed based on the gender, age, caste, and income quartiles of individuals.  
— Nabamita Dutta, Saibal Kar

**On Ensuring Protection of Women in NRI Marriages**

22 This study examines the legal remedial measures for women trapped in non-resident Indian marriages under private and public international law as well as the Indian legal and institutional framework. — Bharat H Desai, Mayank Sharma, Santosh Upadhyay & Moumita Mandal

**Spatialising Urban Vulnerability**

35 To address hunger, the Government of Delhi had issued temporary ration e-coupons in the first COVID-19 lockdown of 2020. This article uses a data set of nearly 17 lakh households that applied for e-coupons to measure and spatialise food insecurity in the city. — Gautam Bhan, Hridbijoy Chakraborty & Parushya

**Formal Financial Outreach in Rural India**

99 Using a survey data set, this paper challenges the conventional view by concluding that relatively resource-rich rural households from distant locations availed multiple loans from formal lenders rather than the households located closer to them as often believed. — Debdatta Pal

**Disparities in Social Development in Maharashtra**

107 This paper follows the methodology adopted by the Council for Social Development to construct a six-dimensional social development index for an analysis of development in the districts of Maharashtra. — Garima Malu

**Occupation, Earning, and Gender**

115 This study analyses the employment distribution of working-age women by occupations across their activities in usual principal status in the Periodic Labour Force Survey for 2017–18 by taking into account the household-specific factors and workers' personal characteristics by using a multinomial logit model.  
— Panchanan Das, Madhurima Saha

**Postscript**

126 Amol Ranjan on how tennis has become a battleground of nationalism versus professionalism; Mohammad Kamran Ahsan on how Fahmida Riaz decried the dominant narrative that portrays Muslim women as being without agency; Meghna Roy on how *Thinking of Him* tells interlinked tales of distress oscillating between the past and the present; and Last Lines by Ponnappa.

**EDITORIAL**

Inequalities in School Education ..... 7

**COMMENT**

The People's Uprising and the Challenges of Transition in Sri Lanka ..... 8

**FROM THE EDITOR'S DESK**

Myriad Senses of Powerlessness ..... 9

**FROM 50 YEARS AGO** ..... 9

**HIT PAREKH FINANCE COLUMN**

To Loot or Not to Loot? How Public-Private Partnerships Harmed Turkey  
— T Sabri Öncü ..... 10

**COMMENTARY**

The Role of Socio-economic Status in Shaping Macroeconomic Beliefs of Indian Households  
— Sargam Gupta, Vidya Kamate ..... 13

An Analysis of Rural Shocks in India during the Pandemic  
— Nabamita Dutta, Saibal Kar ..... 18

On Ensuring Protection of Women in the NRI Marriages: Some Legal and Institutional Issues  
— Bharat H Desai, Mayank Sharma, Santosh Upadhyay, Moumita Mandal ..... 22

**BOOK REVIEWS**

*The Violence in Our Bones: Mapping the Deadly Fault Lines within Indian Society—Violence qua Intentional Harm*  
— Dhananjay Rai ..... 28

*Re-Interrogating Civil Society in South Asia: Critical Perspectives from India, Pakistan and Bangladesh—An Anthology on Civil Society without Perspective*  
— Ghanshyam Shah ..... 30

*The Eastern Gate: War and Peace in Nagaland, Manipur and India's Far East—Tantalisingly Intertwined and Complex: The Mirror Has Many Sides*—Sanjoy Hazarika ..... 32

**PERSPECTIVES**

Spatialising Urban Vulnerability Perspectives from COVID-19 Food Relief in Delhi  
— Gautam Bhan, Hridbijoy Chakraborty, Parushya ..... 35

**SPECIAL ARTICLES**

Formal Financial Outreach in Rural India  
— Debdatta Pal ..... 99

Disparities in Social Development in Maharashtra: A District-level Analysis  
— Garima Malu ..... 107

Occupation, Earning, and Gender: An Analysis with the Labour Force Survey in India  
— Panchanan Das, Madhurima Saha ..... 115

**CURRENT STATISTICS** ..... 123

**POSTSCRIPT**

Tennis: A Battleground of Nationalism versus Professionalism?—Amol Ranjan (126), Feminist Extraordinaire: Fahmida Riaz — Mohammad Kamran Ahsan (p 127), Nostalgia, Belonging and Healing: Thinking about *Thinking of Him*—Meghna Roy (128), Last Lines (130)

**LETTERS** ..... 4

**Of Judicial Courage in Testing Times**

10 An independent judiciary requires not only systems and norms designed to prevent interference but also individuals prepared to uphold such independence at great cost. — *Alok Prasanna Kumar*

**Novel Health Approaches in the COVID-19 Pandemic**

13 Novel public health experiments from Maharashtra demonstrate significant potentials to advance people-centred health system changes. — *Abhay Shukla*

**The Agnipath Scheme**

17 Far from being driven by a vision for the reform of the armed forces, the Agnipath scheme is an outcome of compulsions born out of severe financial and strategic shortcomings. — *Ghazala Wahab*

**Fixing Appropriate Reserve Prices for 5G Radio Spectrum**

21 This article analyses the spectrum-winning bid prices in simultaneous multiple round ascending auction held across the world for 700 MHz. — *V Sridhar*

**COVID-19 and Multiple Inequalities**

24 In this article, the potential pathways to the resistance raised by the fisherfolk in Poonthura are explored, thereby placing their responses as historically and politically embedded ones. — *Sabu K Ulahannan, Prashanth Nuggehalli Srinivas, Sreenidhi Sreekumar, Johnson Jament & Malu Mohan*

**Maria Aurora Couto (1937–2022): An Obituary**

28 Maria Aurora Couto brought out the facets of her cosmopolitan outlook and her abiding faith in the synthetic traditions of Goan/Indian culture. — *Manish Thakur*

**Labour Laws for Gig Workers**

38 In an attempt to incorporate the doctrine of universalisation of social security, the gig workers are brought into the ambit of the labour laws for the first time with the provision of some welfare measures under the Code on Social Security, 2020. — *Deepika M G, Madhusoodhan M*

**Electronic Agricultural Spot Markets**

45 The electronic spot market has introduced technological innovations to agricultural commodity market trading through the electronic National Agriculture Market. To assess the role of the electronic spot market in price discovery, this paper explores the price efficiency test between select commodities' spot and futures markets. — *Kushankur Dey, Debasish Maitra*

**Self-financialisation and the Shifts in Engineering Education**

53 The self-financed quantitative expansion of engineering education in Kerala should not be seen as a logical expansion consistent with demand and supply. Rather it should be primarily seen as qualitative, contributing to a change in the meaning of what engineering education is and has historically been. — *Manu V Mathew*

**Social Networks and Job Search Flexibility of Migrant Workers**

60 This paper examines the job-seeking behaviour, various traits of labour employability, and the nature of mobility to achieve employment aspirations of the North East migrant workers in Bengaluru. — *Reimeingam Marchang*

**Better to Reflect Than Shoot the Messenger**

68 There was a significant reduction in the overall estimated footfall for outpatient and inpatient care at the all-India level between 2014 and 2017–18. — *Muraleedharan V R, Girija Vaidyanathan, Sundararaman Thiagarajan, Umakant Dash, Rajesh M & Alok Ranjan*

**EDITORIAL**

India's Population Prospects ..... 7

**COMMENT**

Of Lions and Legacies ..... 8

**FROM THE EDITOR'S DESK**

Significance of Political Symbols ..... 9

**FROM 50 YEARS AGO**

..... 9

**LAW & SOCIETY**

Of Judicial Courage in Testing Times  
— *Alok Prasanna Kumar* ..... 10

**COMMENTARY**

Novel Health Approaches Emerging from the COVID-19 Crisis: Experiences from Maharashtra  
— *Abhay Shukla* ..... 13

The Agnipath Scheme: Driven by Compulsions and a Recipe for Disaster—*Ghazala Wahab* ..... 17

Fixing Appropriate Reserve Prices for 5G Radio Spectrum—*V Sridhar* ..... 21

COVID-19 and Multiple Inequalities: The Case of a Coastal Community in Kerala  
— *Sabu K Ulahannan, Prashanth Nuggehalli Srinivas, Sreenidhi Sreekumar, Johnson Jament, Malu Mohan* ..... 24

Maria Aurora Couto (1937–2022) and Her Fifty-Fifty Nationalism  
— *Manish Thakur* ..... 28

**BOOK REVIEWS**

*The Social Sciences in a Global Age: Decoding Knowledge Politics*—The 'Relevance' Question  
Social Sciences in Neo-liberal Times  
— *Swathi Shivanand* ..... 30

*Governance by Stealth: The Ministry of Home Affairs and the Making of the Indian State*—The Ministry of Home Affairs and Indian Democracy  
— *Kishan S Rana* ..... 32

*This Land Is Mine, I Am Not of This Land: CAA–NRC and the Manufacture of Statelessness*—CAA–NRC and the Struggles to Save India's Secular Polity—*Abdul Rahman Ansari* ..... 35

**PERSPECTIVES**

Labour Laws for Gig Workers in the Context of Labour Law Reforms  
— *Deepika M G, Madhusoodhan M* ..... 38

**SPECIAL ARTICLES**

Electronic Agricultural Spot Markets: Status, Impact, and Architecture  
— *Kushankur Dey, Debasish Maitra* ..... 45

Self-financialisation and the Qualitative Shifts in Engineering Education in Kerala: Exploring the Political Economy of Its Quantitative Expansion  
— *Manu V Mathew* ..... 53

Social Networks, Job Search Flexibility, Employability, and Mobility of Migrant Workers  
— *Reimeingam Marchang* ..... 60

**DISCUSSION**

Better to Reflect Than Shoot the Messenger: Learnings from National Sample Survey, 2017–18  
— *Muraleedharan V R, Girija Vaidyanathan, Sundararaman Thiagarajan, Umakant Dash, Rajesh M, Alok Ranjan* ..... 68

**CURRENT STATISTICS**

..... 72

**LETTERS**

..... 4



**Ukraine War and the Perils of 'Self-determination'**

10 The right of "self-determination of the people" is a double-edged sword.  
— *Atul Bhardwaj*

**The Payments' Problem of Electricity Distribution Licensees**

13 The payment delays by the distribution licensees to power generators can be best addressed through smart prepaid meter installations, a part of the recently announced distribution sector scheme of the Ministry of Power.  
— *K L Kaistha*

**Xi Jinping Gifts 'Historical Nihilism' to China**

19 Just as "national rejuvenation" betrays the revolutionary conceptions at the founding of the Communist Party of China, the whole official narrative during the nationwide celebration in China is premised more on hype than reality.  
— *Hemant Adlakha*

**The Socio-economic Status of the Baiga Tribe**

23 The category of primitive tribal group was created to include those groups that were considered the poorest of the poor. This article investigates the different aspects of the socio-economic life of the Baiga tribe of central India.  
— *Devendra Prasad Pandey*

**Sources of India's Post-reform Economic Growth**

36 This paper analyses the sources of India's economic growth in terms of industry origins, inputs, and productivity during 1994–2018, comparing the pre- and post-global financial crisis periods. Manufacturing was one of the main contributing sectors to aggregate the growth of the total factor productivity and the gross value added in the post-GFC period.  
— *KL Krishna, Bishwanath Goldar, Abdul A Erumban, Pilu Chandra Das & Suresh Chand Aggarwal*

**Trade Credit and Bank Credit**

44 The study develops an empirical model to test the substitution of trade credit for bank credit using the annual financial data of 1,028 Indian manufacturing firms from 2011 to 2019. It further examines the impact of macroeconomic policy interventions on using these two financing sources.  
— *Ramesh Bhat, Samveg Patel*

**Performance of Women in Parliament**

52 The performance of women legislators is analysed by looking at the nature of questions posed by them over a span of 20 years (1999–2019) in the lower house of the Indian Parliament. This paper is a quantitative analysis of women's political performance during the Question Hour session, which is considered as an important plenary space where legislators act on their own, free from the party regulation. — *Sadia Hussain*

**Postscript**

62 *Shyamasri Maji* on how food writing can function as an alternative mode of historiography; *Supriy Ranjan* on *The Worst Person in the World* as a definitive statement on the existential crisis faced by the current generation; *Sai Kanth Dacha* on a critically thinking population as the most valuable tool against the dangers of misinformation; and *Last Lines* by *Ponnappa*.

**EDITORIAL**

India at 75, Rupee at 80.....7

**COMMENT**

The Elusiveness of Gender Equality/  
Gender Justice.....8

**FROM THE EDITOR'S DESK**

The Banality of Defection Politics.....9

**FROM 50 YEARS AGO**.....9

**STRATEGIC AFFAIRS**

Ukraine War and the Perils of 'Self-determination'  
— *Atul Bhardwaj* .....10

**COMMENTARY**

Addressing the Payments' Problem of  
Electricity Distribution Licensees  
— *K L Kaistha* .....13

Xi Jinping Gifts 'Historical Nihilism' to China on  
CPC Centenary  
— *Hemant Adlakha*.....19

An Empirical Study of the Socio-economic Status  
of Baiga Tribe of Central India  
— *Devendra Prasad Pandey*.....23

**BOOK REVIEWS**

*Childbirth in South Asia: Old Challenges and  
New Paradoxes*—Maternal Deaths: Global Health  
Initiatives and Local Challenges  
— *Mohan Rao* .....29

*Scholars of Faith: South Asian Muslim Women  
and the Embodiment of Religious Knowledge*—  
Voices and Choices of Muslim Women  
— *Sahara Ahmed* .....31

*International Trade and Investment Behaviour  
of Firms*—From Export Pessimism to Global  
Integration: Need for a Calibrated Engagement  
with the Global Market  
— *Satyaki Roy* .....33

**SPECIAL ARTICLES**

Sources of India's Post-reform Economic Growth:  
An Analysis Based on India KLEMS Database  
— *KL Krishna, Bishwanath Goldar,  
Abdul A Erumban, Pilu Chandra Das,  
Suresh Chand Aggarwal* .....36

Trade Credit and Bank Credit: Impact of  
Macroeconomic Policy Interventions  
— *Ramesh Bhat, Samveg Patel* .....44

Performance of Women in Parliament:  
A Quantitative Study of the Questions Asked  
by Women Members in Lok Sabha (1999–2019)  
— *Sadia Hussain*.....52

**CURRENT STATISTICS** .....60

**POSTSCRIPT**

Anglo-Indian Identity through the Culinary Lens  
— *Shyamasri Maji* (63),

The Best in *The Worst Person in the World*  
— *Supriy Ranjan* (64),

The Dangers of Misinformation: *And What We  
Can Do to Help*—*Sai Kanth Dacha* (65),

Last Lines (66)

**LETTERS** .....4

"The capabilities required of top leaders include new and often 'softer' skills that are rarely explicitly recognized or fostered in the corporate world."

"THE C-SUITE SKILLS THAT MATTER MOST," PAGE 42

# Contents

July–August 2022

## 41 Spotlight

### Choosing Your Next CEO

#### 42 The C-Suite Skills That Matter Most

More than ever, companies need leaders who are good with people.  
*Raffaella Sadun, Joseph Fuller, Stephen Hansen, and PJ Neal*

#### 50 Is It Time to Consider Co-CEOs?

The model is more viable than you might think.  
*Marc A. Feigen, Michael Jenkins, and Anton Warendh*

#### 54 When Hiring CEOs, Focus on Character

Personal behavior can predict which leaders might go astray.  
*Aiyasha Dey*

#### 58 As the World Shifts, So Should Leaders

Research shows that different eras call for different approaches.  
*Nitin Nohria*

COVER ILLUSTRATION  
Brobel Design

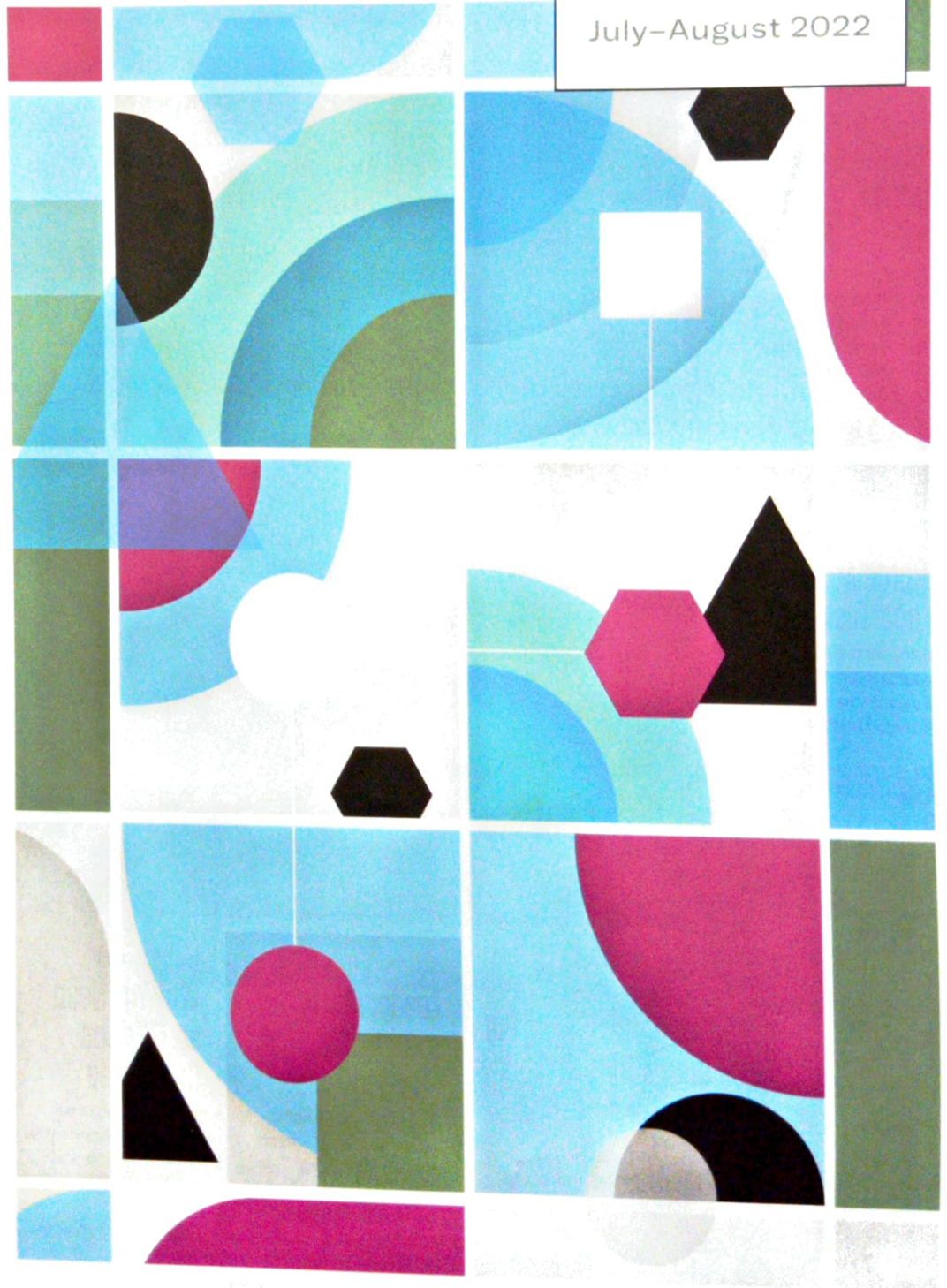

July-  
August  
2022

## 63 Features

64 INNOVATION

### Identifying Unmet Needs in a Digital Age

A four-part framework  
for diversifying how and  
where you look

*Jean-Louis Barsoux,  
Michael Wade, and  
Cyril Bouquet*

74 DIVERSITY &  
INCLUSION

### To Drive Diversity Efforts, Don't Tiptoe Around Your Legal Risk

Address it directly with  
your lawyers from the start.

*Edward Chang and  
Bonnie Levine*

82 SUSTAINABLE  
BUSINESS PRACTICES

### Private Equity Should Take the Lead in Sustainability

Here's how.

*Robert G. Eccles et al.*

92 MARKETING

### What You're Getting Wrong About Customer Journeys

They shouldn't always be  
effortless or predictable.

*Ahir Gopaldas and  
Anton Siebert*



100 ANALYTICS &  
DATA SCIENCE

### A Better Way to Put Your Data to Work

Package it the way  
you would a product.

*Veeral Desai,  
Tim Fountaine, and  
Kayvaun Rowshankish*

108 POLITICS

### Leadership in a Politically Charged Age

What social psychology  
and relationship science  
can teach us about  
conflict in the workplace—  
and how to manage it.

*Nour Kteily and  
Eli J. Finkel*

118 BUSINESS ETHICS

### Why You Need an AI Ethics Committee

Expert oversight will  
help you safeguard your  
data and your brand.

*Reid Blackman*

126 SUPPLY CHAIN  
MANAGEMENT

### How to Turn a Supply Chain Platform into an Innovation Engine

Lessons from Haier  
*Kasra Ferdows, Hau L.  
Lee, and Xiande Zhao*

12



**MANAGING EDITOR**

Rev. Dr. Mathew Abraham C.Ss.R, MD

**EDITOR**

N. Vasudevan Nair

**CIRCULATION & EDITORIAL OFFICER**

T. K. Rajendran

**DESIGN**

M. S. Nanda Kishore, George Paul

**EDITORIAL BOARD**

Sr. Anne Ponnattil  
Ravi Duggal  
Dr. Amarendra Reddy  
Dr. M V Ramana Rao  
Dr. Ravi D'Souza  
Dr. Subbanna Jonnalagada  
Dr. Nevin Charles Wilson

**EDITORIAL ADVISORY COMMITTEE**

Dr. S. Ram Murthy  
Dr. P. Sangram  
Dr. Gopala Krishna  
Dr. Venugopal Gouri  
Dr. P. V. Sharada  
M. C. Thomas

Printed and Published by Dr (Sr) Placida Vennalilvally for and on behalf of Health Accessories for All (HAFA) at Jeevan Institute of Printing, Sikh Village, Secunderabad- 500 009

Editorial and Administrative Offices:  
Post Box 2153, 157/6, Staff Road,  
Gunrock Enclave, Secunderabad 500  
009, Telangana, India  
Tel: 27848293, 27848457  
Fax: 040-27811982  
E-mail: hafa@hafa-india.org,  
healthaction@hafa-india.org  
Website: www.hafa-india.org

*Articles and statements in this publication do not necessarily reflect the policies and views of HAFA. Information given here is not a substitute for professional medical advice.*

**Subscription Rates**

	India	Foreign
Annual	Rs 470	Annual US \$ 60
3 Years	Rs 1400	
5 Years	Rs 2000	
Single Copy	Rs. 40	

# Contents

- 4** | **Demystifying Physical Medicine & Rehabilitation**  
R. Manimozhi
- 7** | **Defining Physical Medicine & Rehabilitation**  
Joby Baby
- 9** | **Rehabilitation Nursing & Its Role in Rehabilitation of Patient**  
Dr Arvinder Singh Nagpal
- 11** | **Knowing All About Physical Medicine & Rehabilitation**  
Aruna E
- 13** | **Constitutional Provisions on Disability in India**  
Dr. Sunil Franklin, MBA., M.Phil.Ph.D
- 15** | **Everything You Need to Know About Tonsillar Pain**  
Dr Ashish Chauhan
- 17** | **Health Benefits of Mulethi**  
Diksha Sharma & Dr. Radhna Gupta
- 19** | **Pregnancy-related Anxiety: An Overview**  
Meena Konsam
- 21** | **Post-Covid-19 Illnesses & Their Management**  
Mala
- 23** | **Dealing with Emotional Eating**  
Sadhana Sudhir Shinde, MSc Nsg. (Mental Health Nursing)
- 27** | **Omicron Variant: Characteristics, Symptoms & Treatment**  
Malarmathi M, MSc Nursing
- 29** | **Managing Monkeypox**  
Rajathi Sakthivel, M. Hemamalini
- 31** | **Health Bits**

**Thought for  
the month**

“Seize the day, and put the least possible trust in tomorrow”.

Horace



## Contents

Retention of Secondary School Teachers: Organizational Commitment and Job Satisfaction among Teachers in the Caribbean Region <i>David Bennett</i>	76-78
Does Positivity Predict Well-being? <i>Megha Deuskar and Shobhana Abhyankar</i>	79-86
Psychological Capital among Adolescents: A Study of Gender Differences <i>Deepali Dogra and Tejpreet Kaur Kang</i>	87-93
Impact of Trait Mindfulness on Depression among Clinical and Non-Clinical groups of Indian Adults <i>Santosh and Suresh K. Darolia</i>	94-97
The Effectiveness of Cognitive-behavioral Play Therapy on Reducing Aggression in Children 9 to 13 Years Old in Shiraz <i>Masooome Ezadpanahi, Vahid Baharvand, and Leila Yousefipour</i>	98-101
Investigating the Relationship between Maternal Perfectionism and Mental Health of Children Studied in Tehran Preschool Children <i>Hossein Mahmoudi, Fatemeh Jafari Chahestani, Vahid Baharvand, and Masooome Ezadpanahi</i>	102-106
Effect of Age and Family Structure on Spirituality of Adolescents <i>Nidhi and Alpna Agarwal</i>	107-109
Correlates of Grit among Adults <i>Sunil Kumar and Manju</i>	110-112
Role of Social Safeness in Promoting Happiness and Social Well-being among Youth <i>Sharmistha Chakroborty and Nutan Vohra</i>	113-115
Optimistic Promises of Positive Psychology: Well-being and its Possible Applications <i>Anurag Upadhyay, Upagya Rai, and Richa Singh</i>	116-120
The Impact of <i>Nadi Shodhan</i> and <i>Pranakarshan Pranayama</i> on $\alpha$ -EEG among College Going Students <i>Avichal Verma and Sandeep Singh</i>	121-125
Character Strengths and Mental Health among College Students <i>D. Manasa and Sampathkumar</i>	126-128
Linking Psychological Empowerment, Self-leadership and Psychological Capital among Young Entrepreneurs: Role of Positive Psychology in Building a Self-reliant India <i>Eashita Thakur, Garima Vashista and Shruti Shourie</i>	129-136
Emotional Labour and its Relationship with Job Satisfaction: Role of Organizational Support <i>Poonam Singh</i>	137-141
Exploring Wisdom as Cognitive Character Strength and its Influence on Family Environment <i>M. Aswathy and Sampathkumar</i>	142-145
Study of Nature Connectedness and Psychological Well-being among Adults <i>Vishva Choudhary and Bharti Sharma</i>	146-149
Relationship Satisfaction and Personality among Unmarried Couples during the COVID-19 Pandemic <i>Jina Jamatia and Nutankumar S. Thingujam</i>	150-153



## Contents

### Editor

Fr. J Benjamin S.J.

### Editorial Board

Fr. N. Sarathi, S.J.

Ms. Julia Pradeepa

Ms. Sneha Maria Mathew

### Associates

Edison

Jaya

Deena

Varshini

### Layout

Nazares

### Cover Design

Ms. Sneha Maria Mathew

### Subscription

Regular

Rally

Students

Foreign

Life Contribution

Rs. 100.00

Rs. 100.00

US\$ 25.00

Rs. 1,500.00

Rallying Point

03

In AICUF Solidarity

04

A Movement of Hope or A Movement of Guilt? Land

05

Youth as the Messenger of Hope

07

Positive Thinking Youth

09

Challenge to Catholic Communicators

11

Youth as Symbol of Hope

16

Youth as the Sign or Messengers of Hope

16

Dear Stan

17

In to the Horizon

19

A call to Youth

20

Youth of Today

21

Youth in the 21st Century

22

Paradox of Life Today...

23

Language Corner

24

AICUF 1937 -1948

25

Reflection

26

### Topics for the Next Two Issues

#### August :

Population Growth and Climate  
Change

#### September 2022 :

Reports: 34th AICUF National  
Council

15

### Rally

52, Sterling Road, Chennai - 600 034

(91-44-28272283)

E-Mail: <aicufnews@gmail.com>

# 755

## FABLES OF VIOLENCE

a symposium on

some landmarks in the

history of violence

### symposium participants

- 10 **THE PROBLEM**  
Posed by **Shiv Visvanathan**, social science nomad
- 13 **THE CONSTITUTIONAL MEMORY OF VIOLENCE**  
**Sabarish Suresh**, Doctor of the Science of Law (JSD), Benjamin N. Cardozo School of Law, New York
- 20 **THE GLORY OF CAUSE: MYTHICAL RENDITIONS OF BHAGAT SINGH**  
**Aditi**, Associate Professor, Jindal Global University, Sonipat and Fellow, Compost Heap
- 25 **FRAGMENTARY IMAGES FROM A DARK VITALIST CORE**  
**Ishita Jain**, nomadic artist-scholar, India
- 29 **SAVING THE GODS, NOT LISTENING TO THEM**  
**Amit Bindal**, Associate Professor and Member, Centre for Knowledge Systems, O.P. Jindal Global University, Sonipat
- 38 **38 YEARS OF NELLIE: MEMORY AND POLITICS**  
**Kishalay Bhattacharjee**, journalist and author; Executive Dean, Jindal School of Journalism and Communication, O.P. Jindal Global University, Sonipat
- 42 **DECOLONIZING ANTI-NUCLEARIZATION, RETHINKING PEACE**  
**Misria Shaik Ali**, PhD Candidate, Department of Science and Technology Studies, Rensselaer Polytechnic Institute, New York
- 50 **WITCH-HUNTING IN INDIA**  
**Aditya Raj**, Associate Professor, Department of Humanities and Social Sciences, Indian Institute of Technology, Patna; and **Shamsher Alam**, Assistant Professor, Department of Tribal and Customary Law, Central University of Jharkhand, Ranchi
- 55 **CONSTRUCTING THE ROHINGYA REFUGEE IN MEDIA SPACES**  
**Ashima Sharma**, Student, M.Sc. Human Rights, London School of Economics and Political Science
- 60 **INTERVIEW**  
**Sudha Bharadwaj**, trade unionist and lawyer, in conversation with **Chitrangada Choudhury**, multimedia journalist and researcher
- 66 **IN CONVERSATION**  
**Kotiganahalli Ramiah**, poet, writer, and philosopher speaks with **Madhu Bhushan**, activist, and writer, Bengaluru
- 74 **BOOKS**  
Reviewed by **Piya Srinivasan** and **Chris Gregory**
- 83 **COMMENT**  
A bend in the tale by **Dharmendra Khandal** and **Ishan Dhar**, Ranthambhore Tiger Reserve, Sawai Madhopur
- COVER**  
Designed by [www.designosis.in](http://www.designosis.in)